AUSTIN PUBLIC LIBRARY

CENTRAL LIBRARY | FLOOR 1

710 W. César Chávez St.

MAP KEY

Fire Stairs	Bike Corral	Book Drop	P Parking Access
Elevator	Men's Restroom	Family Restroom	N
Stairs	Women's Restroom	Water Fountain	

512-974-7400 | library.austintexas.gov

Rev. 10/13/17

AUSTIN PUBLIC LIBRARY

CENTRAL LIBRARY | FLOOR 2

710 W. César Chávez St.

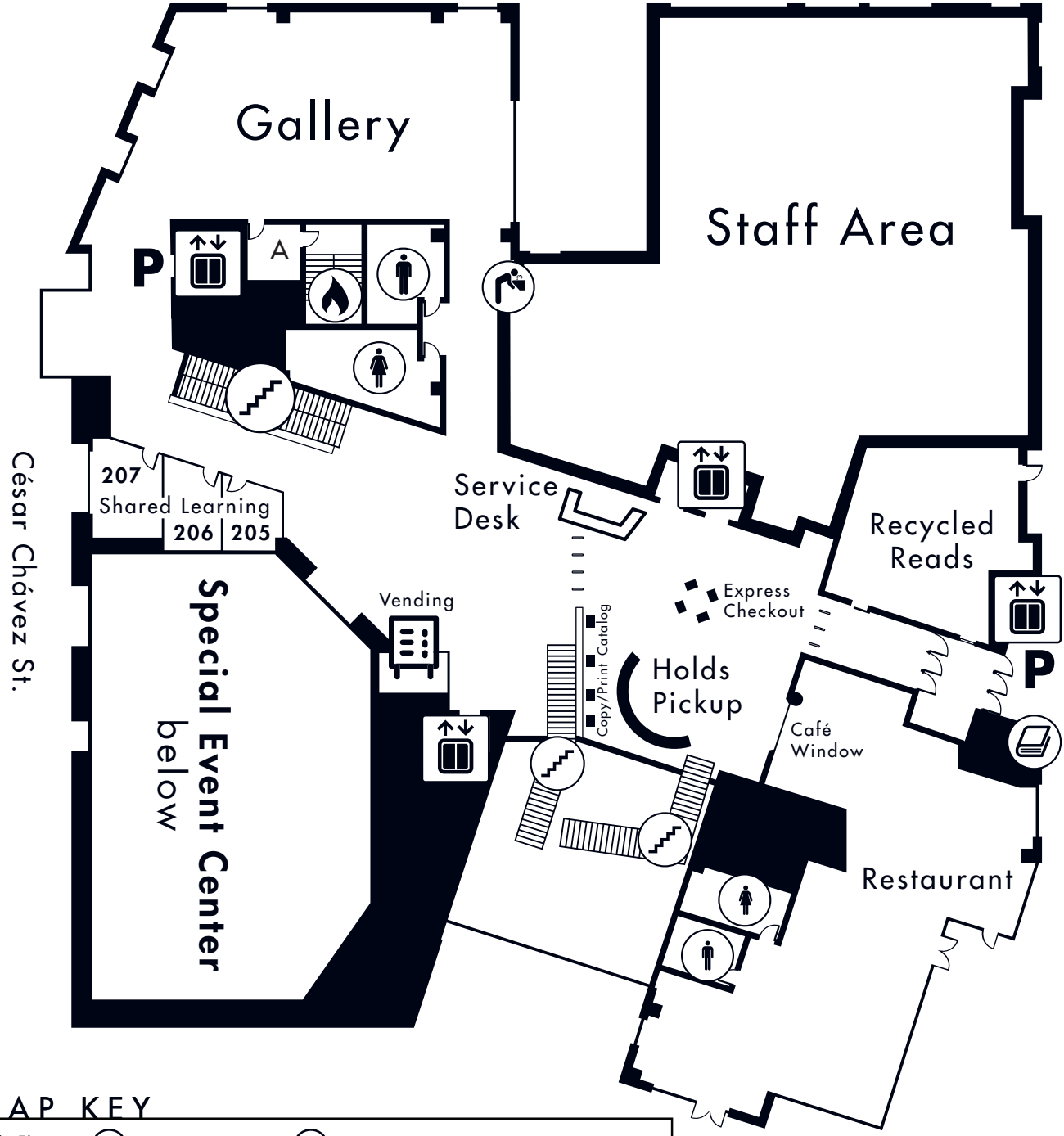

MAP KEY

Fire Stairs	Bike Corral	Book Drop	P Parking Access
Elevator	Men's Restroom	Family Restroom	N
Stairs	Women's Restroom	Water Fountain	

512-974-7400 | library.austintexas.gov

Rev. 10/13/17

AUSTIN PUBLIC LIBRARY

CENTRAL LIBRARY | FLOOR 3

710 W. César Chávez St.

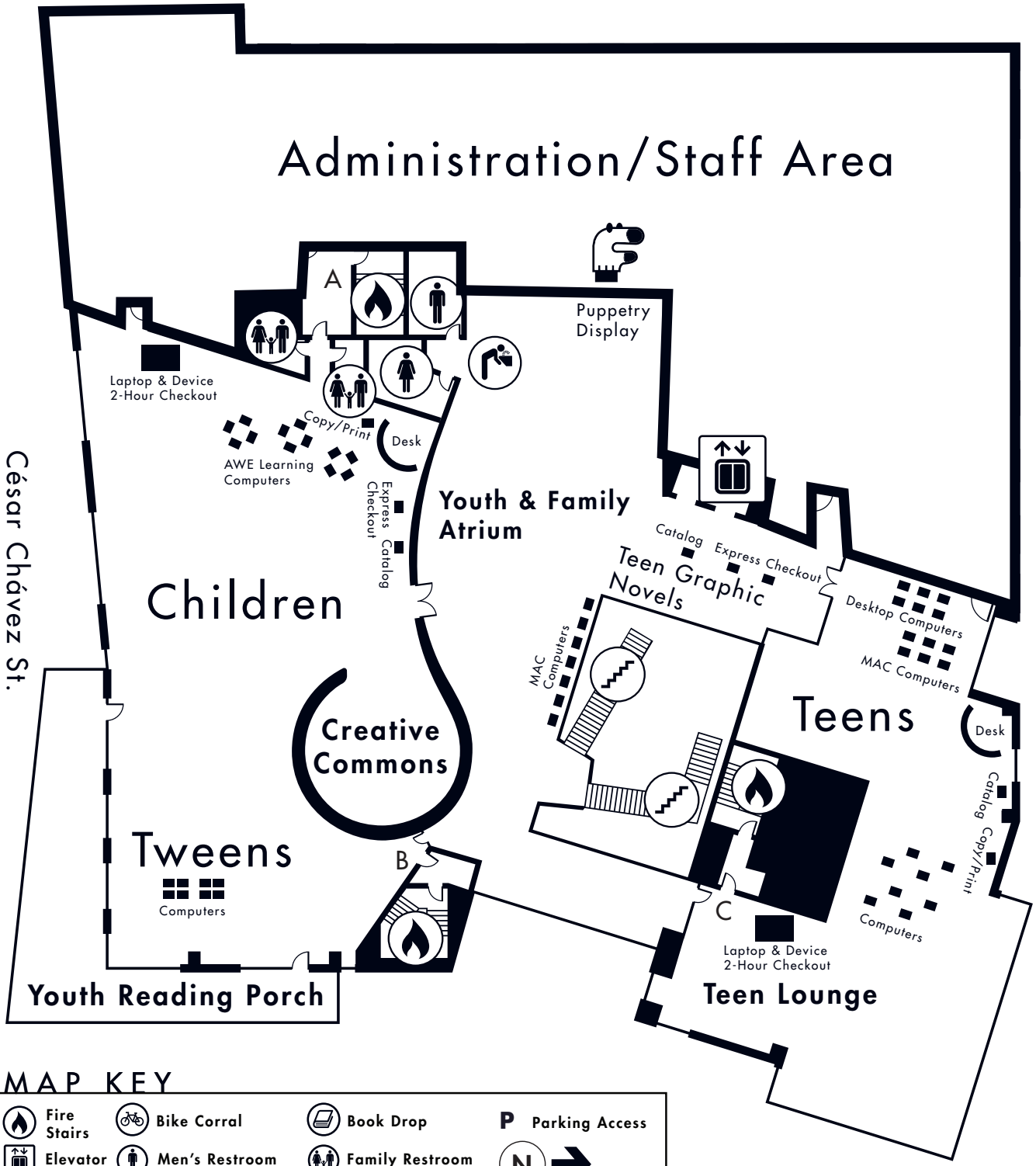

MAP KEY

Fire Stairs	Bike Corral	Book Drop	P Parking Access
Elevator	Men's Restroom	Family Restroom	N
Stairs	Women's Restroom	Water Fountain	

512-974-7400 | library.austintexas.gov

Rev. 10/13/17

AUSTIN PUBLIC LIBRARY

CENTRAL LIBRARY | FLOOR 4

710 W. César Chávez St.

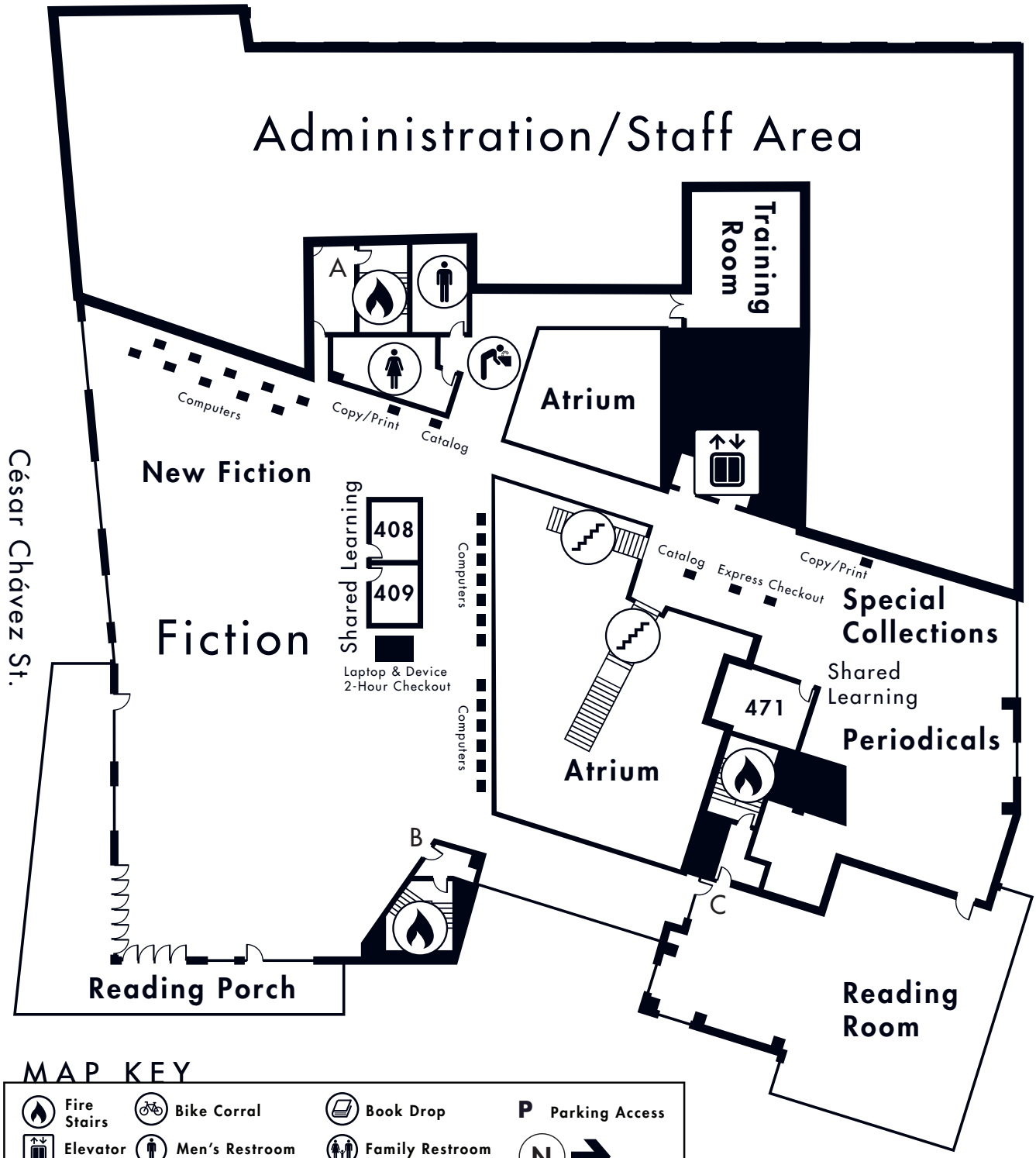

MAP KEY

Fire Stairs	Bike Corral	Book Drop	P Parking Access
Elevator	Men's Restroom	Family Restroom	N
Stairs	Women's Restroom	Water Fountain	

512-974-7400 | library.austintexas.gov

Rev. 10/13/17

AUSTIN PUBLIC LIBRARY

CENTRAL LIBRARY | FLOOR 5

710 W. César Chávez St.

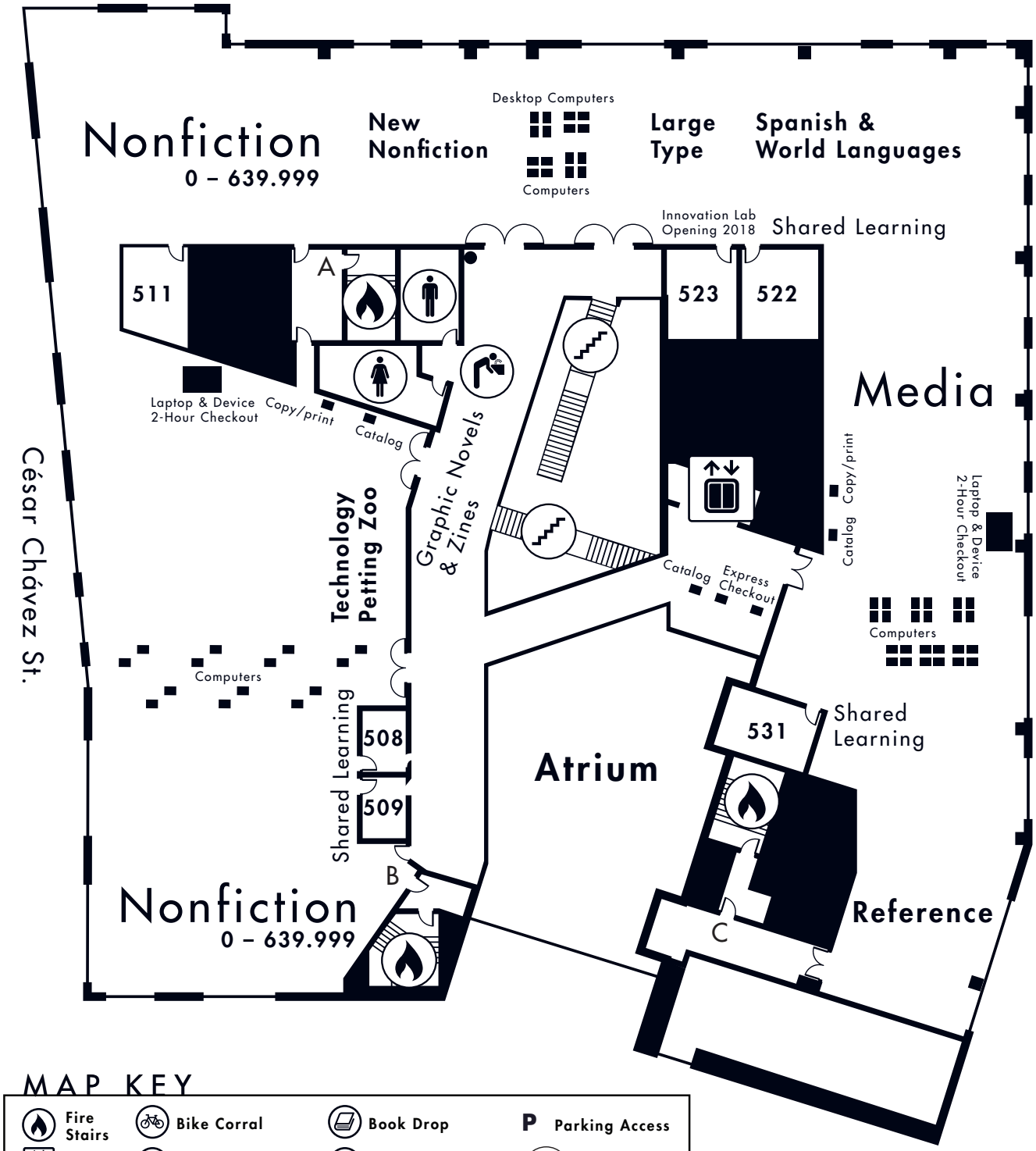

MAP KEY

- Fire Stairs
- Bike Corral
- Book Drop
- P Parking Access
- Elevator
- Men's Restroom
- Family Restroom
- N
- Stairs
- Women's Restroom
- Water Fountain

512-974-7400 | library.austintexas.gov

Rev. 10/13/17

AUSTIN PUBLIC LIBRARY

CENTRAL LIBRARY | FLOOR 6

710 W. César Chávez St.

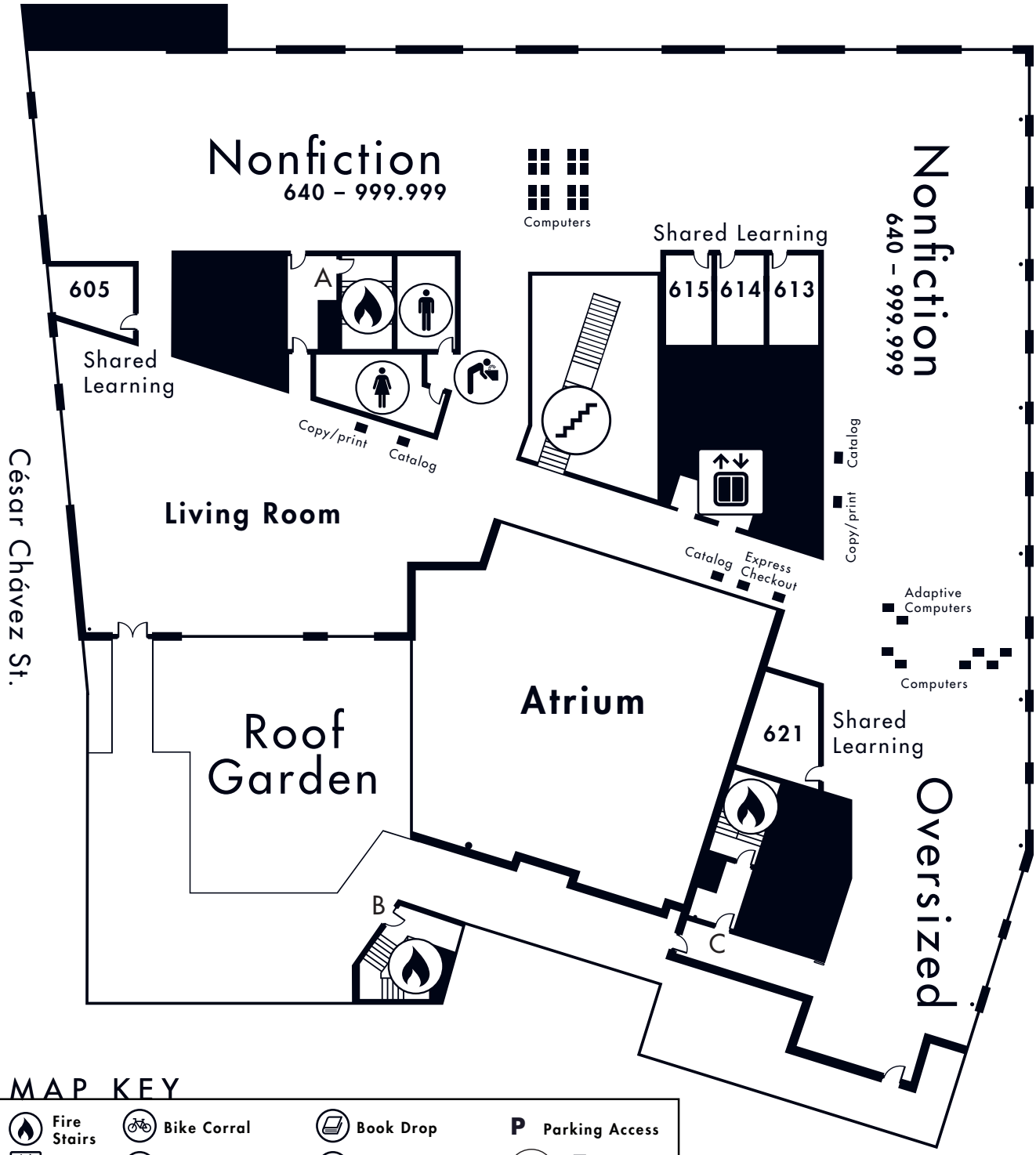

MAP KEY

- Fire Stairs
- Elevator
- Stairs
- Bike Corral
- Men's Restroom
- Women's Restroom
- Book Drop
- Family Restroom
- Water Fountain
- P Parking Access
- N

512-974-7400 | library.austintexas.gov

Rev. 10/13/17